

City of the Necromancer

(Hard Version)

from "Heroes of Might & Magic II: The Price of Loyalty"

Paul Romero

arr. Mark Andrews

Arrangement ONLY 2024 Mark Andrews

From gamesheetmusic.com

Support the site with a donation or @ www.patreon.com/RigorMortis999

2

17

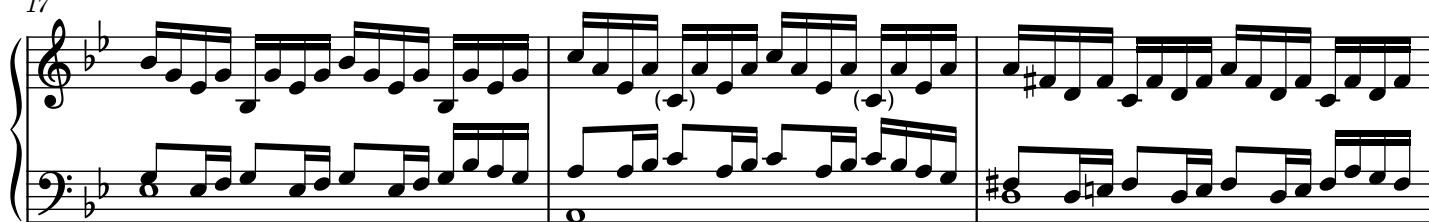

20

22

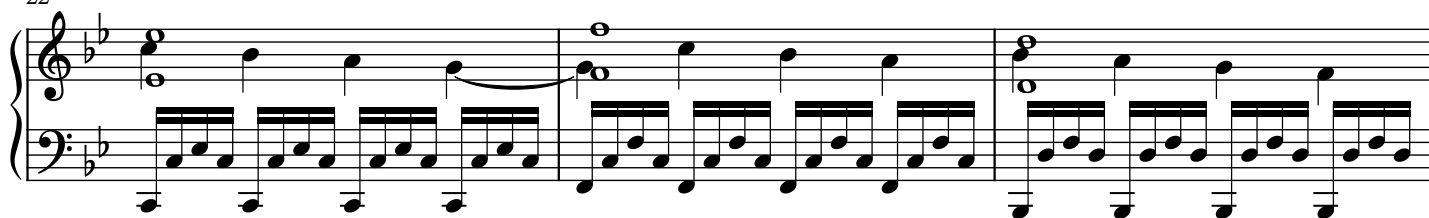

25

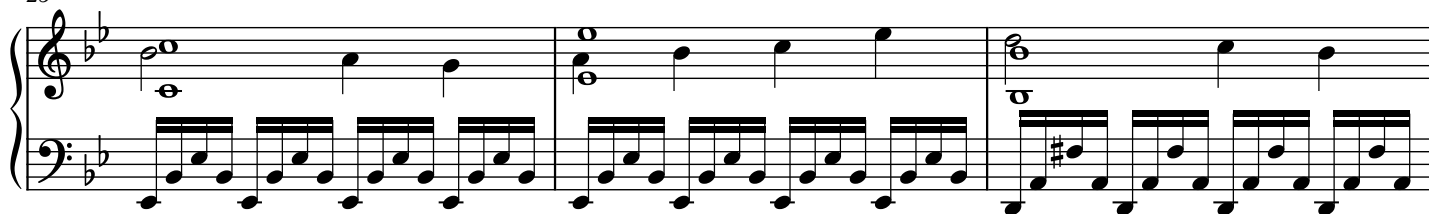

28

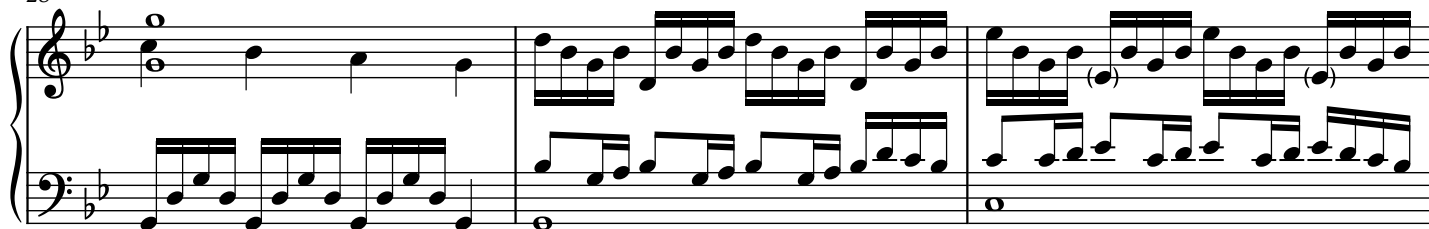

31

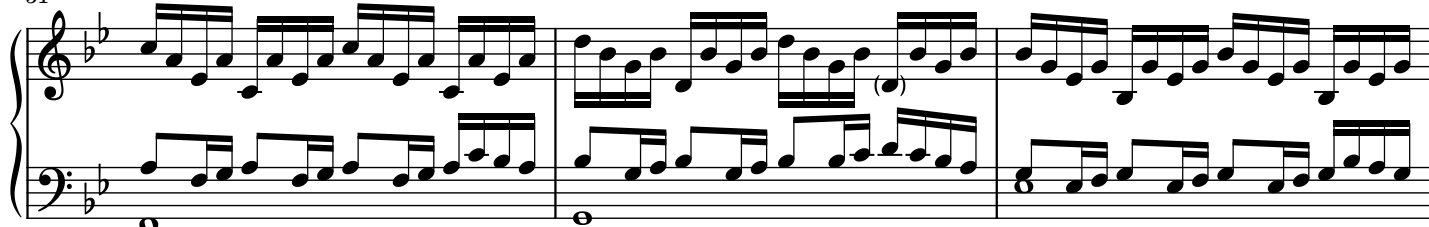

34

36

38

41

44

47

50

53

55

57

59